

CLINTON REGIONAL HOSPITAL/PHYS BLDG	\$ Cost of Material	PSO Double Rebate \$	Voss Invoice \$	Estimated PSO Bill Savings	Payback in Energy Savings	Hours of Operation
11/25/2025						
ZONE 1 Radiology/CT/HR	\$13,387.00	\$6,207.00	\$7,180.00	\$4,000.00	2 1/2 Years	
ZONE 6 Mechanical/linen/Materials Management	\$610.00	\$442.00	\$168.00	\$300.00	9 months	
ZONE 11 Hall exam 1,2/Oncology/	\$5,712.00	\$3,392.00	\$2,320.00	\$1,600.00	for material	
ZONE 17 Entrance/ER/Admissions/	\$8,017.00	\$3,639.00	\$4,378.00	\$2,500.00	2 1/2 years	
			\$14,046.00			
Zone 7 Kitchen/Hall/Dining/Office/Clinical Lab	\$9,294.00	\$6,840.00	\$2,454.00	\$3,500.00		
			\$2,454.00			
ZONE 12 Physician Bldg (all other areas)	\$6,688.00	\$4,160.00	\$2,528.00	\$2,000.00	2 years	based on 7-6 / 7 days week
ZONE 12 Western Plains Mann/Simmons	\$3,972.00	\$2,240.00	\$1,732.00	\$500.00		
			\$4,260.00			
totals	\$47,680.00	\$26,920.00	\$20,760.00	\$14,400.00		

Project: ZONE 1
Customer: Clinton Hospital
Contact: Amy Jones

Date: 11/24/2025
Expires: 12/24/2025

Product	Quantity	Price	Subtotal
1. 2DSRT 4060LCS 4 UNV DIM (2x4)	159	\$82.00 (ea)	\$13,038.00
2. PSO double instant rebate	149	-\$40.00 (ea)	-\$5,960.00
3. 14.5T8 CNG 48-840 MF17G	16	\$6.00 (ea)	\$96.00
4. PSO double instant rebate	16	-\$6.00 (ea)	-\$96.00
5. RPLBIMAX 4F 48W 40K WC (restroom)	1	\$100.00 (ea)	\$100.00
6. PSO double instant rebate	1	-\$100.00 (ea)	-\$100.00
7. 65-597R1 (2x4 surface mount kit)	3	\$34.00 (ea)	\$102.00

Total:**\$7,180.00**

* Does not include taxes

*Radiology /CT/HR***Salesrep**

Forrest McGee

forrest.mcgee@vosslighting.com

PRICE INCREASES - This quote is based upon current prices and is valid only until the next factory increase. Customers are urged to confirm the prices on this quote prior to placing an order. NON-STOCK ITEMS - Some items that we offer are not stocked in our warehouse and are ordered from our suppliers as needed. While we make these items available to our customers as one of our many value-added services, such items are 'special order' and normally considered non-returnable. DELIVERY DATES - Voss Lighting will do everything within our control to process and expedite your order. However, we cannot always guarantee a delivery date or be held responsible for production or delivery issues beyond our control. ORDER CANCELLATIONS - Special order items can be cancelled as long as the item has not been shipped and/or was not manufactured specifically for the customer. The customer may also be liable for any additional cancellation fee or restocking charge should one be required by the manufacturer.

MH = Main Hall
 L = Lab
 VHA = Lab Air Handler
 NW = Nuc Med Room
 D = Deck
 R1 = X-ray room 1
 R2 = X-ray room 2
 I = I + closet

CRPT - Air Unit on roof
 C = Corridor

Lab's refrigerators

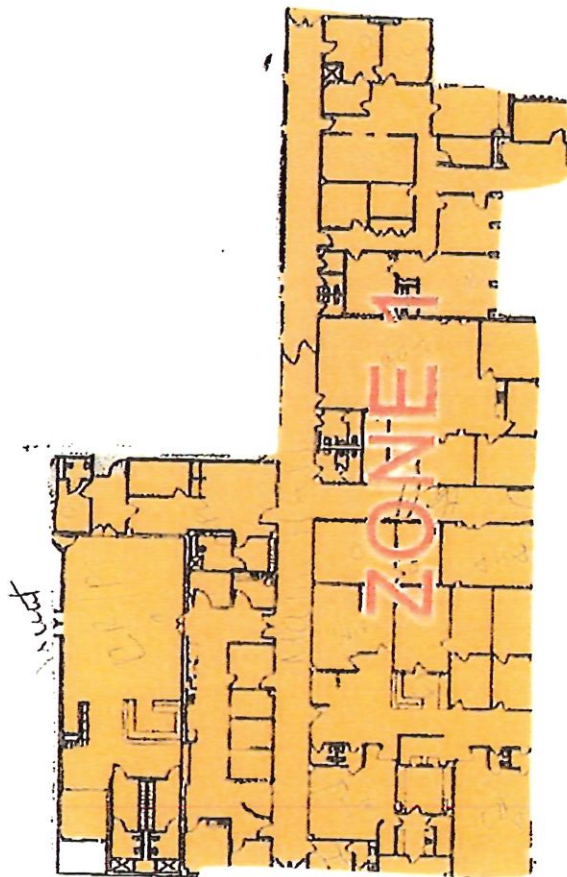

Project: ZONE 6
Customer: Clinton Hospitol
Contact: Amy Jones

Date: 11/24/2025
Expires: 12/24/2025

Product	Quantity	Price	Subtotal
1. 2DSRT 4060LCS 4 UNV DIM (2x4)	4	\$82.00 (ea)	\$328.00
2. PSO double instant rebate	4	-\$40.00 (ea)	-\$160.00
3. 14.5T8 LED 48-840 MF 17	47	\$6.00 (ea)	\$282.00
4. PSO double instant rebate	47	-\$6.00 (ea)	-\$282.00

Total:

\$168.00

* Does not include taxes

Mechanical / Linen / Materials Management

Salesrep

Forrest Mcgee

forrest.mcgee@vosslighting.com

PRICE INCREASES - This quote is based upon current prices and is valid only until the next factory increase. Customers are urged to confirm the prices on this quote prior to placing an order. NON-STOCK ITEMS - Some items that we offer are not stocked in our warehouse and are ordered from our suppliers as needed. While we make these items available to our customers as one of our many value-added services, such items are 'special order' and normally considered non-returnable. DELIVERY DATES - Voss Lighting will do everything within our control to process and expedite your order. However, we cannot always guarantee a delivery date or be held responsible for production or delivery issues beyond our control. ORDER CANCELLATIONS - Special order items can be cancelled as long as the item has not been shipped and/or was not manufactured specifically for the customer. The customer may also be liable for any additional cancellation fee or restocking charge should one be required by the manufacturer.

C_{#1} = #2 - Chiller
 B_{#1} + #2 = Boiler
 G/BH = gauge + Bio haz
 CT = Cooling tower
 FP = fire panel room
 TS = Transfer switch room
 G = Generator

AAH = Air Handler Materials

F = Freezer

R = Refrigerator

K = Kitchen

S = server room

O = Outside unit for server room

HA = Medical air

MV = Medical vacuum

EH = Exhaust hood kitchen

2. Air compressor
 several pumps / motors
 "7" total various sizes

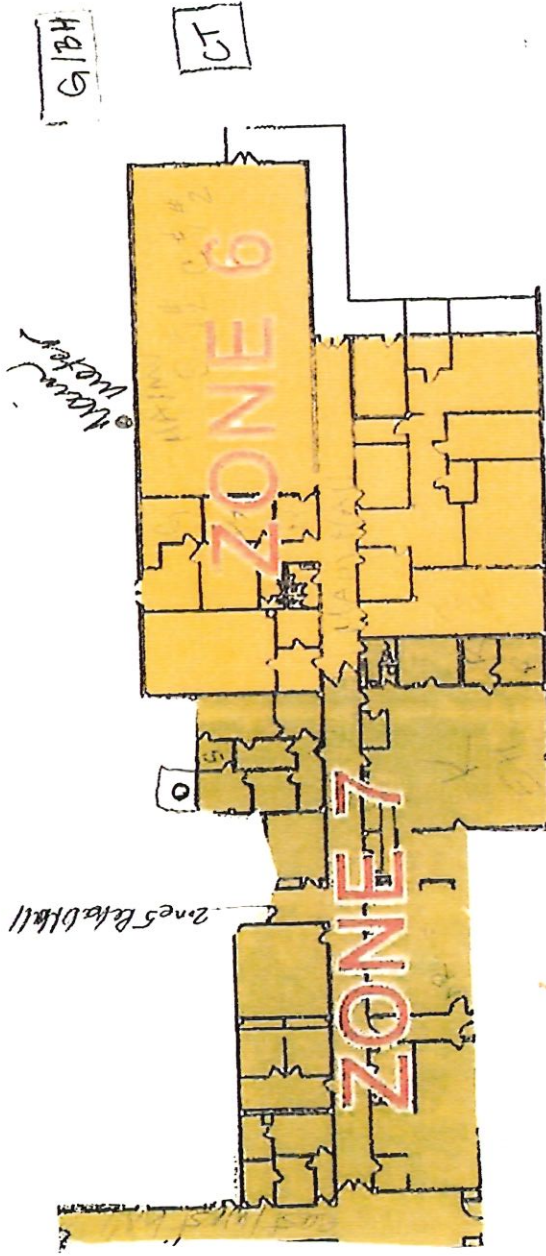

Wisdom Refrigeration → Brent
 for the walk in freezer

Refrigeration →

Wisdom Refrigeration Inc. wisdomrefrigeration@gmail.com

Wellkin (custom)

580-715-0516

dustin

Project: ZONE 11
Customer: Clinton Hospital
Contact: Amy Jones

Date: 11/24/2025
Expires: 12/24/2025

Product	Quantity	Price	Subtotal
1. 2DSRT 4060LCS 4 UNV DIM (2x4)	28	\$82.00 (ea)	\$2,296.00
2. PSO double instant rebate	28	-\$40.00 (ea)	-\$1,120.00
3. 14.5T8 LED 48-840 MF 17	32	\$6.00 (ea)	\$192.00
4. PSO double instant rebate	32	-\$6.00 (ea)	-\$192.00
5. 2DSRT 3050LCS 2 UNV DIM (2x2)	52	\$62.00 (ea)	\$3,224.00
6. PSO double instant rebate	52	-\$40.00 (ea)	-\$2,080.00

Total:

\$2,320.00

* Does not include taxes

Hall / Exam 1 + 2 / Oncology

Salesrep

Forrest Mcgee

forrest.mcgee@vosslighting.com

PRICE INCREASES - This quote is based upon current prices and is valid only until the next factory increase. Customers are urged to confirm the prices on this quote prior to placing an order. NON-STOCK ITEMS - Some items that we offer are not stocked in our warehouse and are ordered from our suppliers as needed. While we make these items available to our customers as one of our many value-added services, such items are 'special order' and normally considered non-returnable. DELIVERY DATES - Voss Lighting will do everything within our control to process and expedite your order. However, we cannot always guarantee a delivery date or be held responsible for production or delivery issues beyond our control. ORDER CANCELLATIONS - Special order items can be cancelled as long as the item has not been shipped and/or was not manufactured specifically for the customer. The customer may also be liable for any additional cancellation fee or restocking charge should one be required by the manufacturer.

Bar

Dr. Mann / Simmons
Western Plains
Family Medicine

Water 1-8

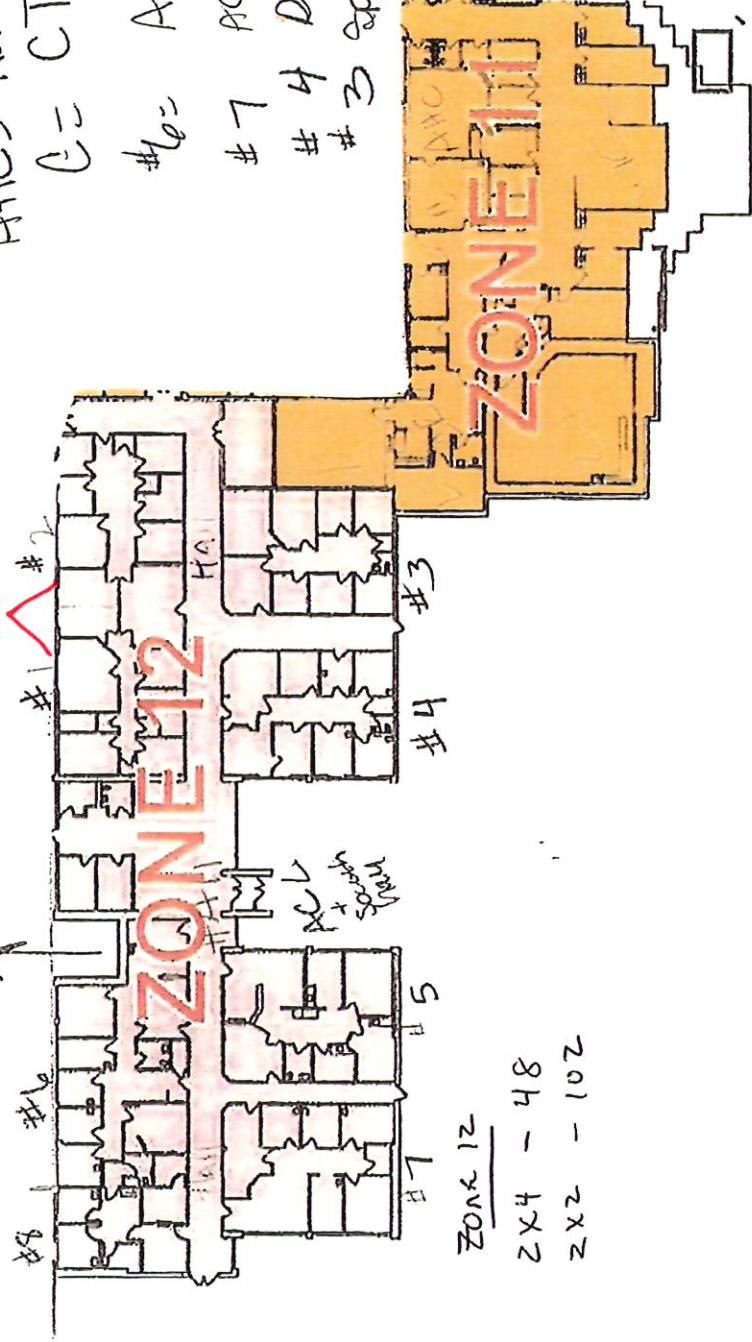

Zone 12
ZX4 - 48
ZX2 - 102

M = MRI
L = Liebert Unit
CL = Control room MRI
LA = Linear accelerator
WR = Waiting room
ATC = Air handler CT
C = CT Machine

#6 = AC unit
#7 AC unit
#4 Dr. Mann
#3 op Clinic

#1 AC
#2 AC
AC = West Lobby & South Hall
NOB

Project: ZONE 17
Customer: Clinton Hospital
Contact: Amy Jones

Date: 11/24/2025
Expires: 12/24/2025

Product	Quantity	Price	Subtotal
1. 2DSRT 4060LCS 4 UNV DIM (2x4)	90	\$82.00 (ea)	\$7,380.00
2. PSO double instant rebate	90	-\$40.00 (ea)	-\$3,600.00
3. 2DSRT 3050LCS 2 UNV DIM (2x2)	1	\$62.00 (ea)	\$62.00
4. PSO double instant rebate	1	-\$40.00 (ea)	-\$40.00
5. CR8RLMCCT (8 inch cans) admin /ER office	12	\$48.00 (ea)	\$576.00

Total:

\$4,378.00

* Does not include taxes

Entrance / ER / Admins

Salesrep

Forrest Mcgee

forrest.mcgee@vosslighting.com

PRICE INCREASES - This quote is based upon current prices and is valid only until the next factory increase. Customers are urged to confirm the prices on this quote prior to placing an order. NON-STOCK ITEMS - Some items that we offer are not stocked in our warehouse and are ordered from our suppliers as needed. While we make these items available to our customers as one of our many value-added services, such items are 'special order' and normally considered non-returnable. DELIVERY DATES - Voss Lighting will do everything within our control to process and expedite your order. However, we cannot always guarantee a delivery date or be held responsible for production or delivery issues beyond our control. ORDER CANCELLATIONS - Special order items can be cancelled as long as the item has not been shipped and/or was not manufactured specifically for the customer. The customer may also be liable for any additional cancellation fee or restocking charge should one be required by the manufacturer.

1. front entrance
2. Welch Conf. Center
3. Admissions
4. ER Bay doors

ER EXAM.

- #1 -
- #2 - ~~Tram~~
- #3 -
- #4 -
- #T - image

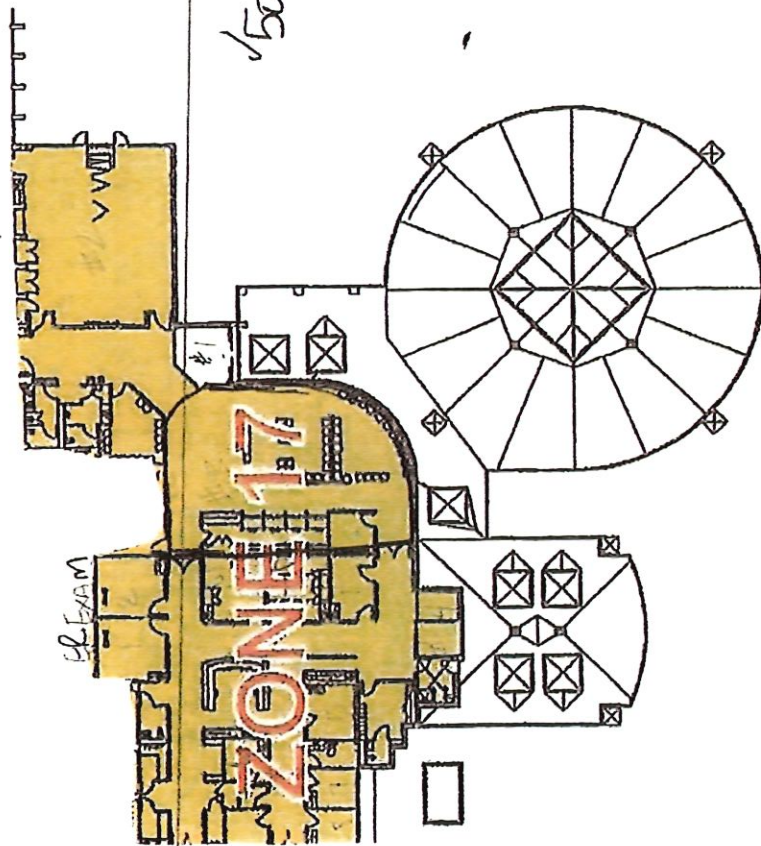

✓ 50 ton Trane
over ER/adm

Project: ZONE 7 revised add clinical lab
Customer: Clinton Hospitol
Contact: Amy Jones

Date: 11/24/2025
Expires: 12/24/2025

Product	Quantity	Price	Subtotal
1. 2DSRT 4060LCS 4 UNV DIM (2x4)	49	\$82.00 (ea)	\$4,018.00
2. PSO double instant rebate	49	-\$40.00 (ea)	-\$1,960.00
3. 2DSRT 3050LCS 2 UNV DIM (2x2)	18	\$62.00 (ea)	\$1,116.00
4. PSO double instant rebate	18	-\$40.00 (ea)	-\$720.00
5. 14.5T8 CNG 48-840 MF17G	60	\$6.00 (ea)	\$360.00
6. PSO double instant rebate	60	-\$6.00 (ea)	-\$360.00
7. RPLBIMAX 4F 48W 40K WC (kitchen)	38	\$100.00 (ea)	\$3,800.00
8. PSO double instant rebate	38	-\$100.00 (ea)	-\$3,800.00

Total:

\$2,454.00

* Does not include taxes

Kitchen/Hall/Dining/Office/Clinical Lab

Salesrep

Forrest Mcgee

forrest.mcgee@vosslighting.com

PRICE INCREASES - This quote is based upon current prices and is valid only until the next factory increase. Customers are urged to confirm the prices on this quote prior to placing an order. NON-STOCK ITEMS - Some items that we offer are not stocked in our warehouse and are ordered from our suppliers as needed. While we make these items available to our customers as one of our many value-added services, such items are 'special order' and normally considered non-returnable. DELIVERY DATES - Voss Lighting will do everything within our control to process and expedite your order. However, we cannot always guarantee a delivery date or be held responsible for production or delivery issues beyond our control. ORDER CANCELLATIONS - Special order items can be cancelled as long as the item has not been shipped and/or was not manufactured specifically for the customer. The customer may also be liable for any additional cancellation fee or restocking charge should one be required by the manufacturer.

C #1 & #2 - Chiller
 B #1 & #2 - Boiler
 G/BH = gauge + Bio haz
 CT = Cooling tower
 FP = fire panel room
 TS = Transfer switch room
 G = Generator

AAH = Air Handler Materials
 F = Freezer

R = Refrigerator

K = Kitchen

S = server room

O = Outside unit for server room

MA = Medical air

MM = Medical vacuum

EH - Exhaust hood kitchen

2 - Air compressor
 several pumps / motors
 "17" total various sizes

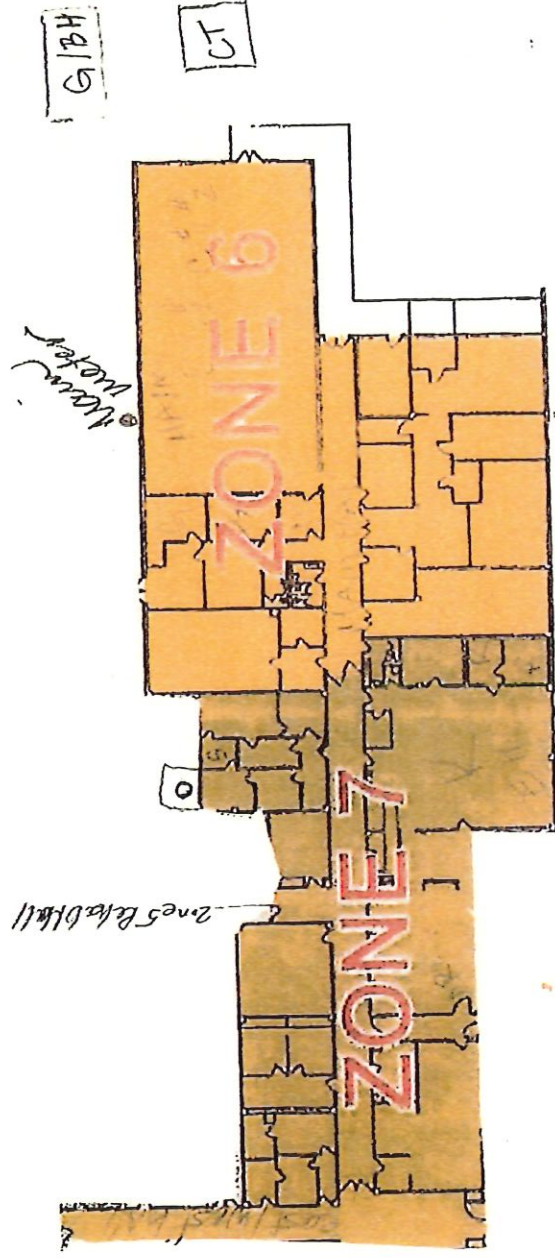

Wisdom Refrigeration → Prevent for the walk in freezer

Refrigeration →

Wisdom dust in w @ gmail.com

walk in (custom)

580 H15 0516

dust in

Project: ZONE 12 (Western plains Medical)
Customer: Clinton Hospital
Contact: Amy Jones

Date: 11/24/2025
Expires: 12/24/2025

Product	Quantity	Price	Subtotal
1. 2DSRT 4060LCS 4 UNV DIM (2x4)	36	\$82.00 (ea)	\$2,952.00
2. PSO double instant rebate	36	-\$40.00 (ea)	-\$1,440.00
3. 2DSRT 3050LCS 2 UNV DIM (2x2)	10	\$62.00 (ea)	\$620.00
4. PSO double instant rebate	10	-\$40.00 (ea)	-\$400.00
5. RP LBIMAX 4F 48W 40K WC	4	\$100.00 (ea)	\$400.00
6. PSO double instant rebate	4	-\$100.00 (ea)	-\$400.00

Lowest quote — *Fixtures* 1,732.00 *+
Install 1,900.00 +
002
3,632.00 *

Total:
\$1,732.00

* Does not include taxes

Dr. Mann / Jessica Simmons

Salesrep

Forrest Mcgee

forrest.mcgee@vosslighting.com

PRICE INCREASES - This quote is based upon current prices and is valid only until the next factory increase. Customers are urged to confirm the prices on this quote prior to placing an order. **NON-STOCK ITEMS** - Some items that we offer are not stocked in our warehouse and are ordered from our suppliers as needed. While we make these items available to our customers as one of our many value-added services, such items are 'special order' and normally considered non-returnable. **DELIVERY DATES** - Voss Lighting will do everything within our control to process and expedite your order. However, we cannot always guarantee a delivery date or be held responsible for production or delivery issues beyond our control. **ORDER CANCELLATIONS** - Special order items can be cancelled as long as the item has not been shipped and/or was not manufactured specifically for the customer. The customer may also be liable for any additional cancellation fee or restocking charge should one be required by the manufacturer.

JEFF BAILEY ELECTRIC, LLC

3303 Custer Ave
Clinton, OK 73601

Estimate

Date	Estimate #
11/26/2025	350

Name / Address
Clinton Regional Hospital PO Box 1177 Clinton, OK 73601

Project

Description	Qty	Rate	Total
Bid to repair or replace fixtures in Zone 12. Fixtures will be supplied by Voss lighting including: 36 - 2x4 fixtures 10 - 2x2 fixtures 4 - 48" LED fixtures		1,900.00	1,900.00
		Subtotal	\$1,900.00
		Sales Tax (0.0%)	\$0.00
		Total	\$1,900.00

Burden Electric, LLC

1900 Walton Road
Clinton, Oklahoma 73601
580-214-1450
jburden.electric@gmail.com



RECIPIENT:

Clinton Regional Hospital

100 North 30th Street
Clinton, Oklahoma 73601

Estimate #71

Sent on Nov 25, 2025

Total \$2,700.00

Product/Service	Description	Total
Estimate to replace lighting in office	Replace 36 - 2ft by 4ft lay-in light fixtures 10 - 2ft by 2ft lay-in light fixtures 4 - bathroom vanity lights	\$2,700.00

Total \$2,700.00

This quote is valid for the next 30 days, after which values may be subject to change.



721 N ANN ARBOR AVE;
OKLAHOMA CITY OK 73127-5822
Phone: (405) 949-1919
Fax: (405) 942-2369

Quote

Project: ZONE 12 revised minus Western plains
Customer: Clinton Hospitol
Contact: Amy Jones

Date: 11/24/2025
Expires: 12/24/2025

Product	Quantity	Price	Subtotal
1. 2DSRT 4060LCS 4 UNV DIM (2x4)	12	\$82.00 (ea)	\$984.00
2. PSO double instant rebate	12	-\$40.00 (ea)	-\$480.00
3. 2DSRT 3050LCS 2 UNV DIM (2x2)	92	\$62.00 (ea)	\$5,704.00
4. PSO double instant rebate	92	-\$40.00 (ea)	-\$3,680.00

Total:

\$2,528.00

* Does not include taxes

Physician Building / Medical Office Bldg

Salesrep

Forrest Mcgee

forrest.mcgee@vosslighting.com

PRICE INCREASES - This quote is based upon current prices and is valid only until the next factory increase. Customers are urged to confirm the prices on this quote prior to placing an order. **NON-STOCK ITEMS** - Some items that we offer are not stocked in our warehouse and are ordered from our suppliers as needed. While we make these items available to our customers as one of our many value-added services, such items are 'special order' and normally considered non-returnable. **DELIVERY DATES** - Voss Lighting will do everything within our control to process and expedite your order. However, we cannot always guarantee a delivery date or be held responsible for production or delivery issues beyond our control. **ORDER CANCELLATIONS** - Special order items can be cancelled as long as the item has not been shipped and/or was not manufactured specifically for the customer. The customer may also be liable for any additional cancellation fee or restocking charge should one be required by the manufacturer.

Barn

Meter 1-8

Dr. Mann / Simmons
Western Plains
Family Medicine

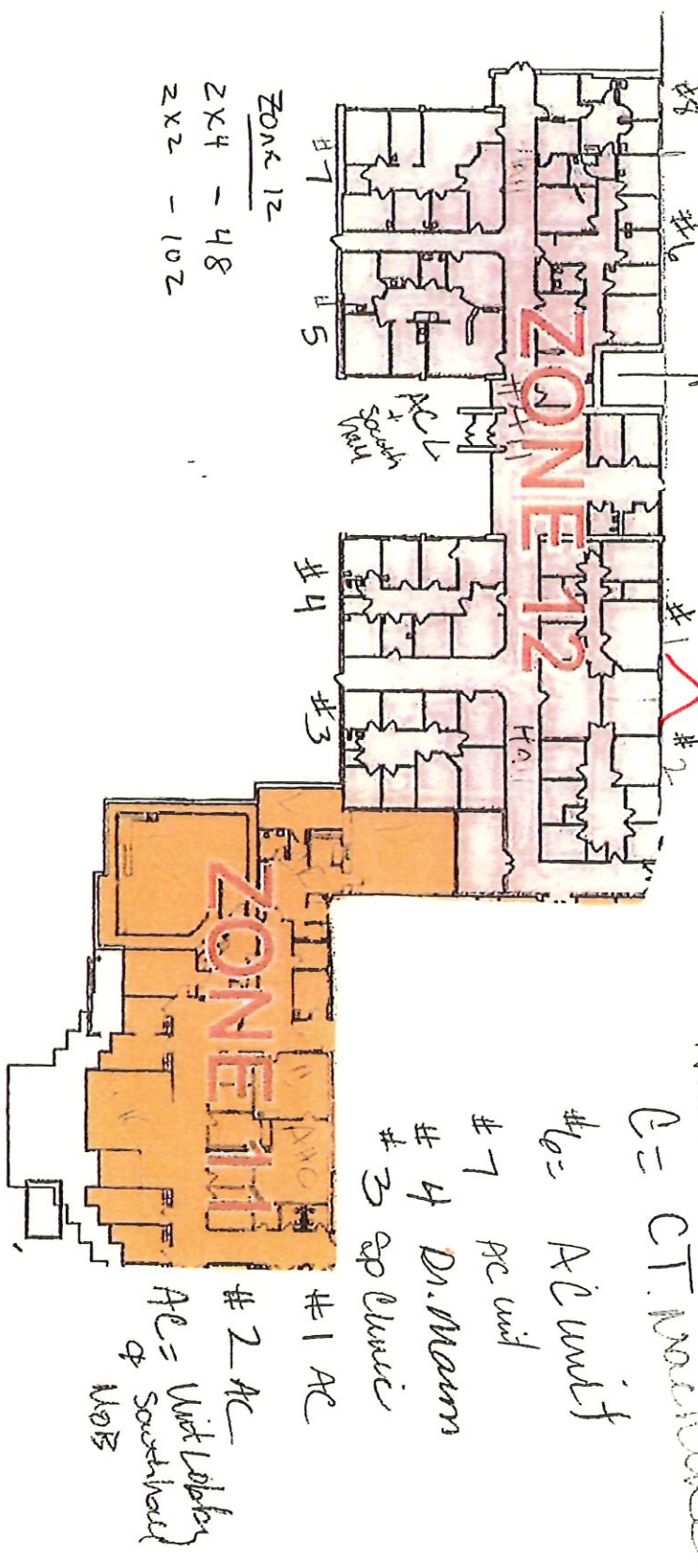

Zone 12
2x4 - 48
2x2 - 102

M= MRI

L= Liebert Unit

CL= Control room MRI

LA= Linear accelerator

WR= Waiting room

AHC= Air handler CT

C= CT Machine

#6= AC unit

#7 AC unit

#4 Dr. Mann

#3 op Clinic

#1 AC

#2 AC

AC= Wait Lobby
South Hall